

FIVE CITIES

Fields: Loomis Basin Community Park

6909 King Road, Loomis, CA 95650

Approx. Travel Time (from Natomas): 30 min

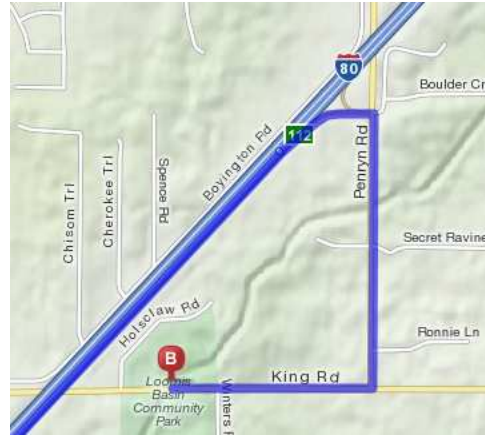

1. START on I-80 E toward Reno. 16.9 mi
2. Take the Penryn Road exit, EXIT 112. 0.2 mi
3. Turn right onto Penryn Rd. 0.5 mi
If you are on Boulder Creek Pl and reach Boulder Creek Rd you've gone a little too far
4. Turn right onto King Rd. 0.3 mi
5. 6909 KING RD is on the right.
*Your destination is just past Winters Rd
If you reach Holsclaw Rd you've gone a little too far*

